

FRONT ELEVATION

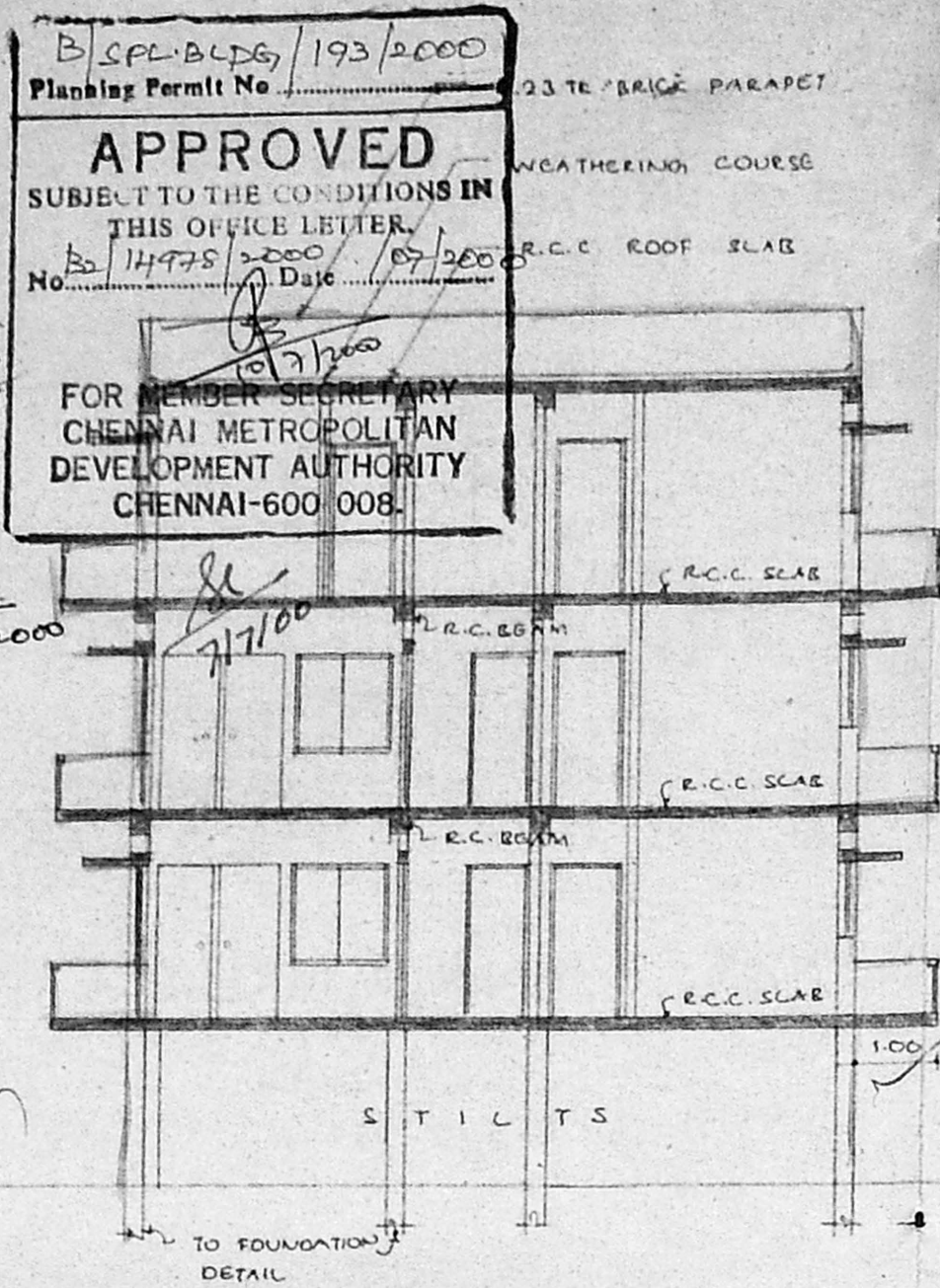

SECTION - 'AA'

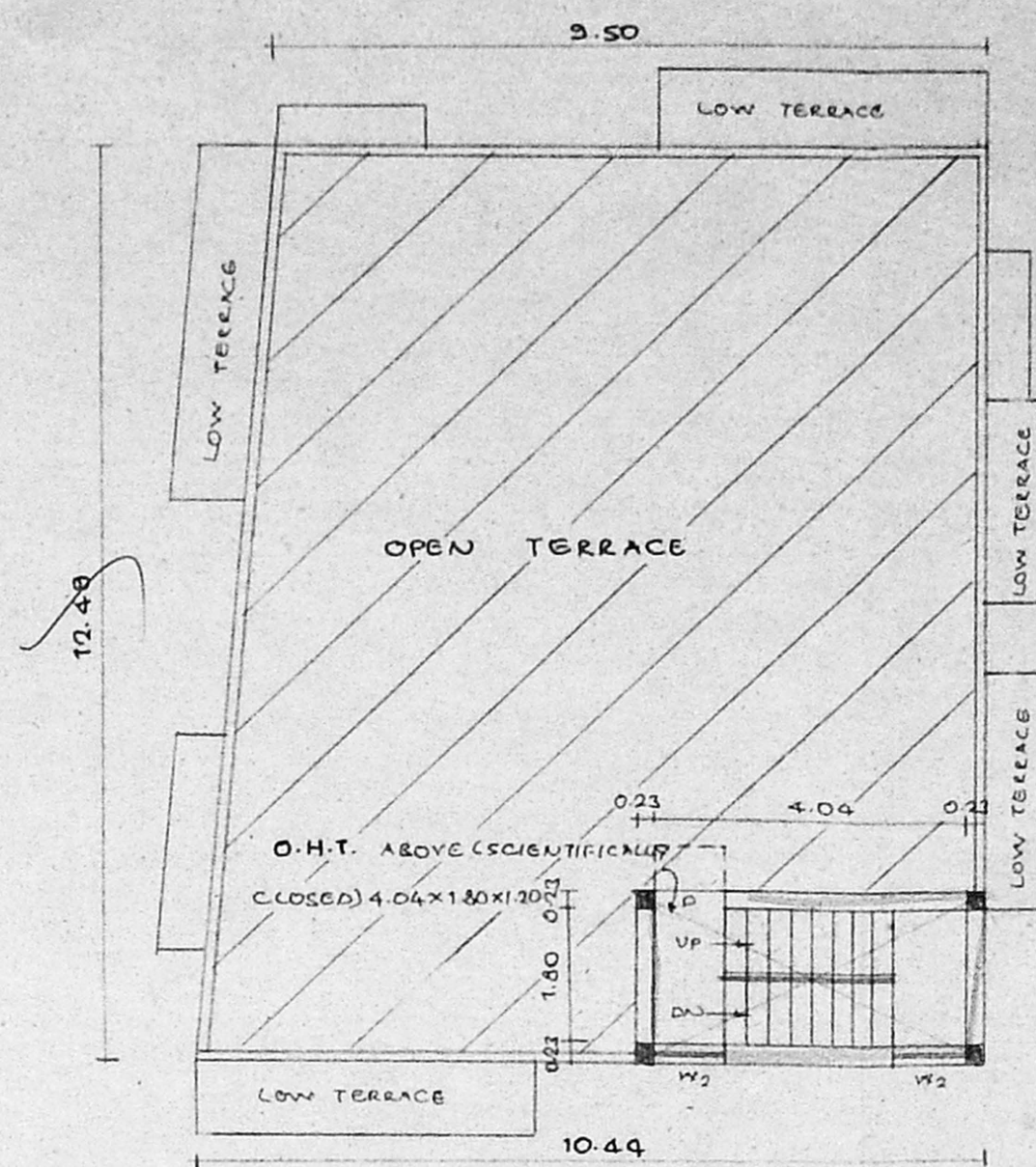

TERRACE FLOOR PLAN

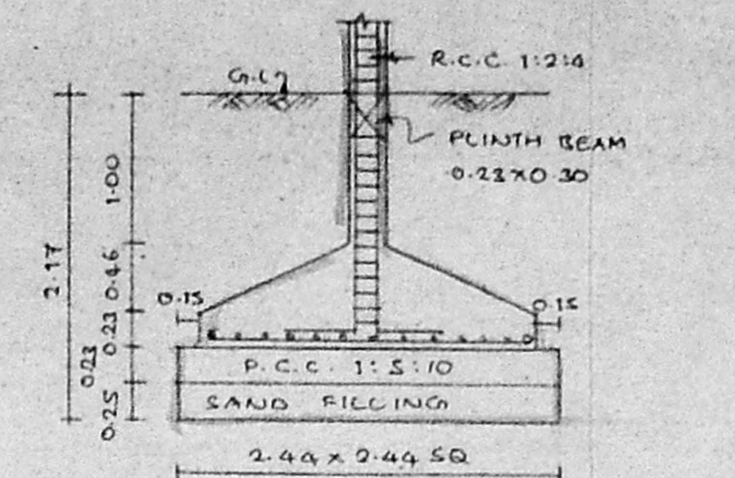

FOUNDATION DETAIL

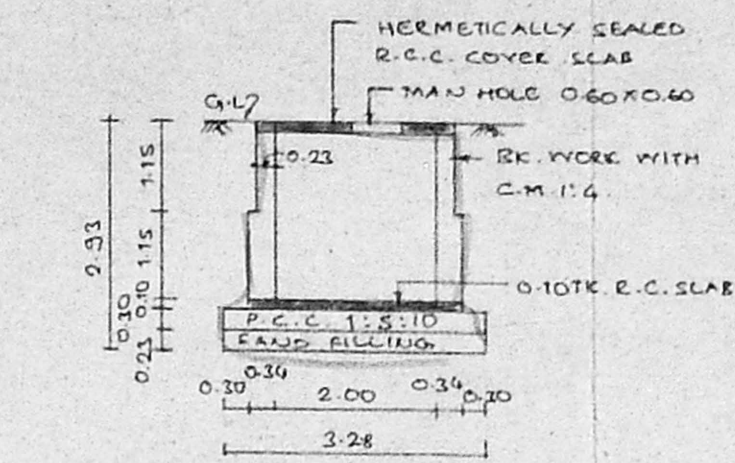

SECTION - 'BB'

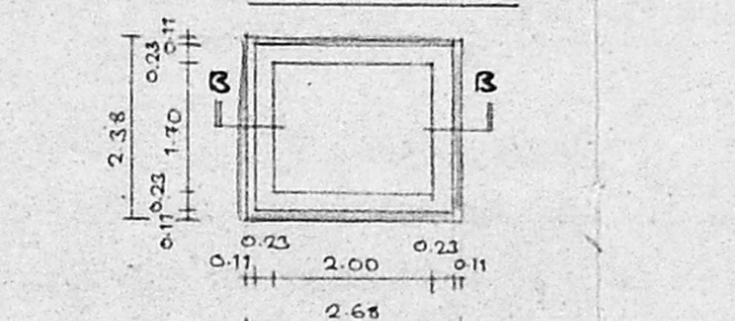

PLAN OF U.G. SUMP

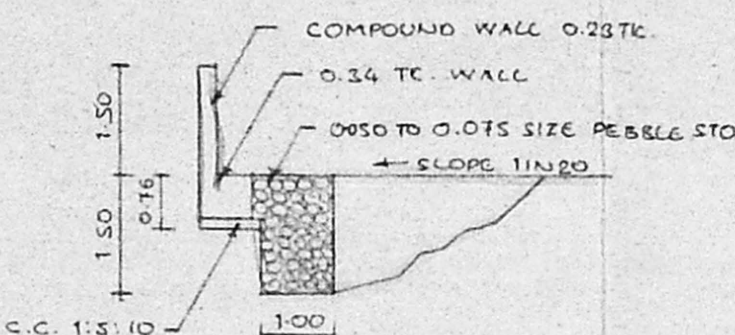

RAIN WATER COLLECTION TRENCH

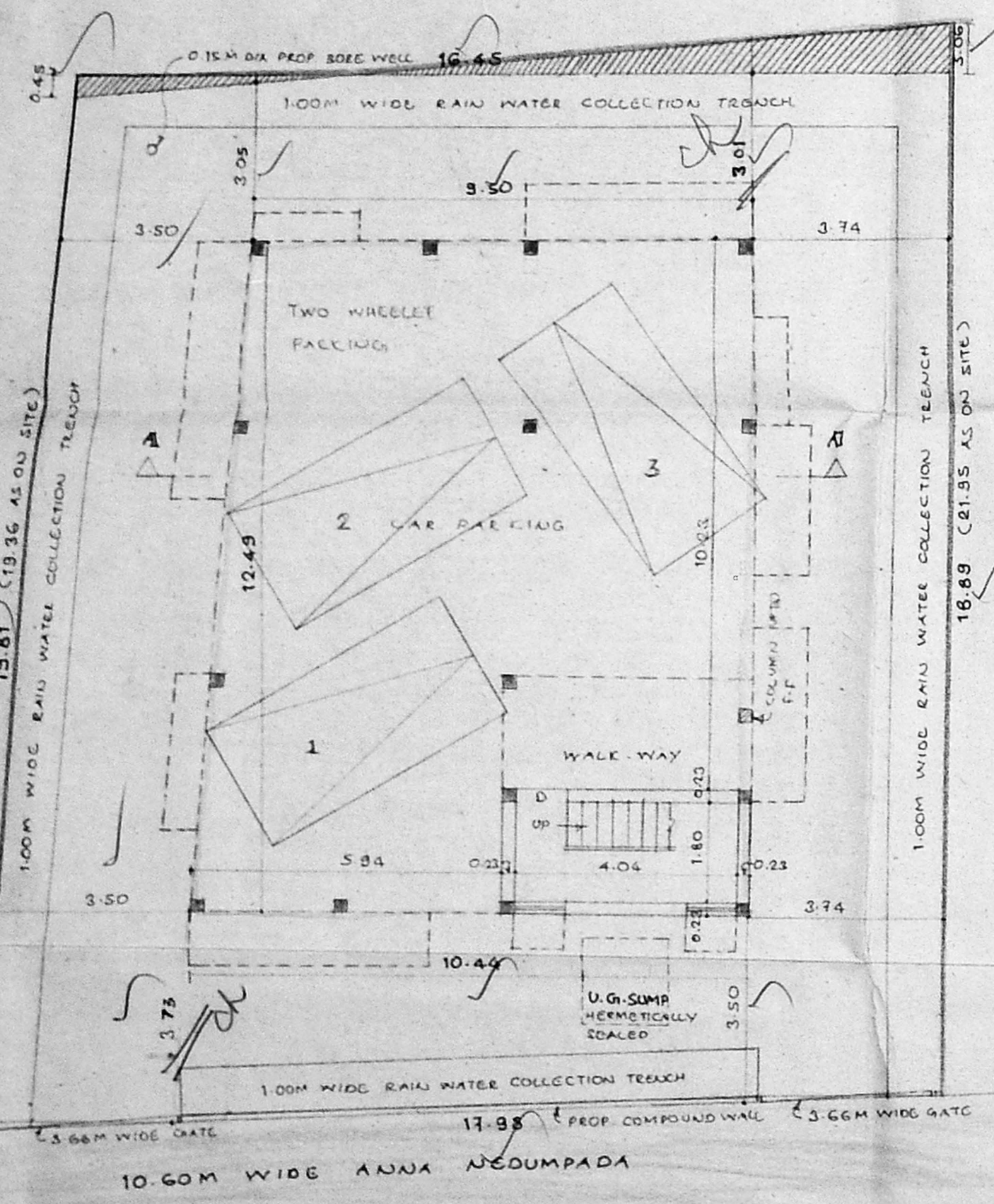

SITE / (GROUND FLOOR PLAN) STILTS

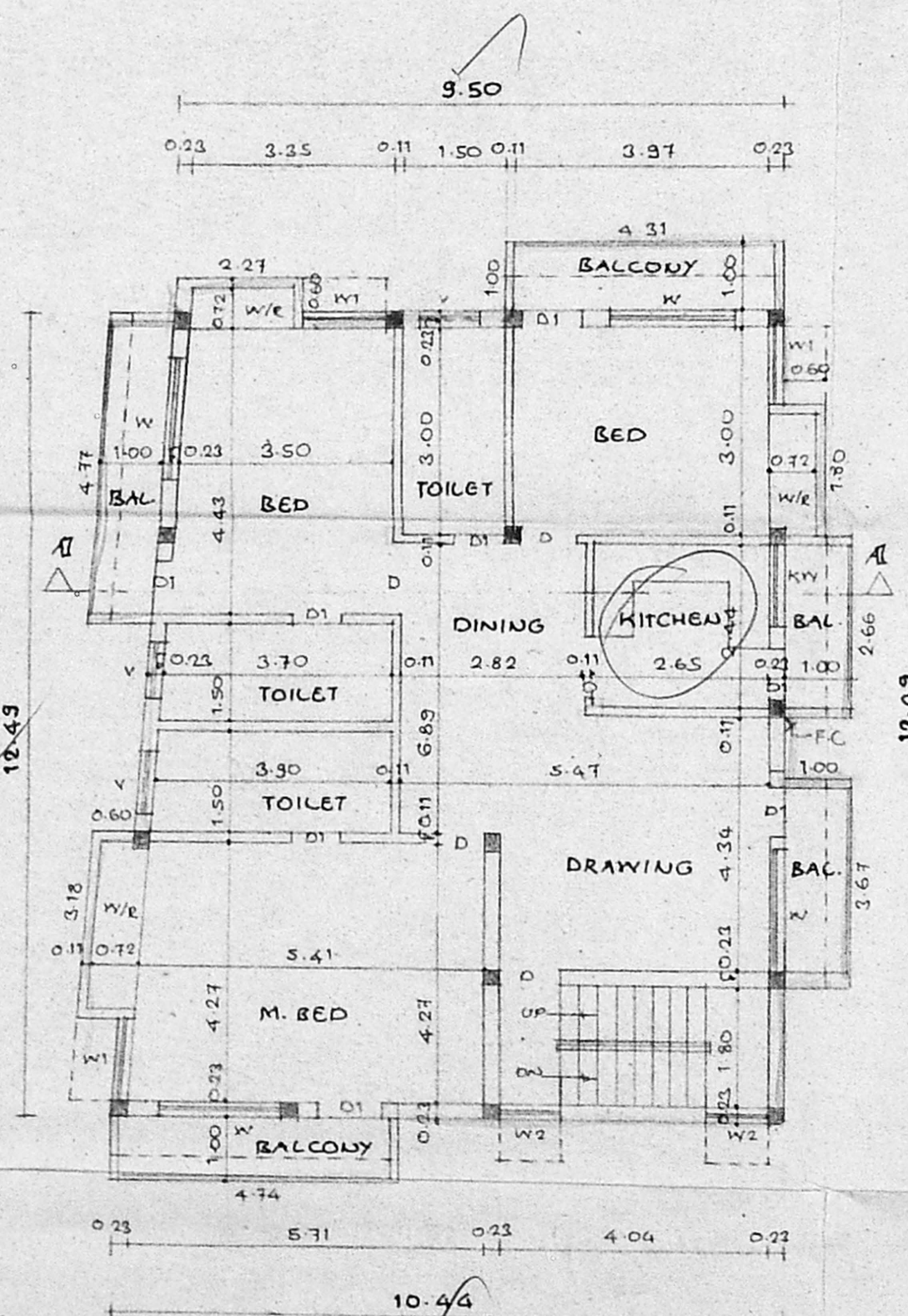

TYPICAL FLOOR PLAN
(1ST & 2ND FLOORS)

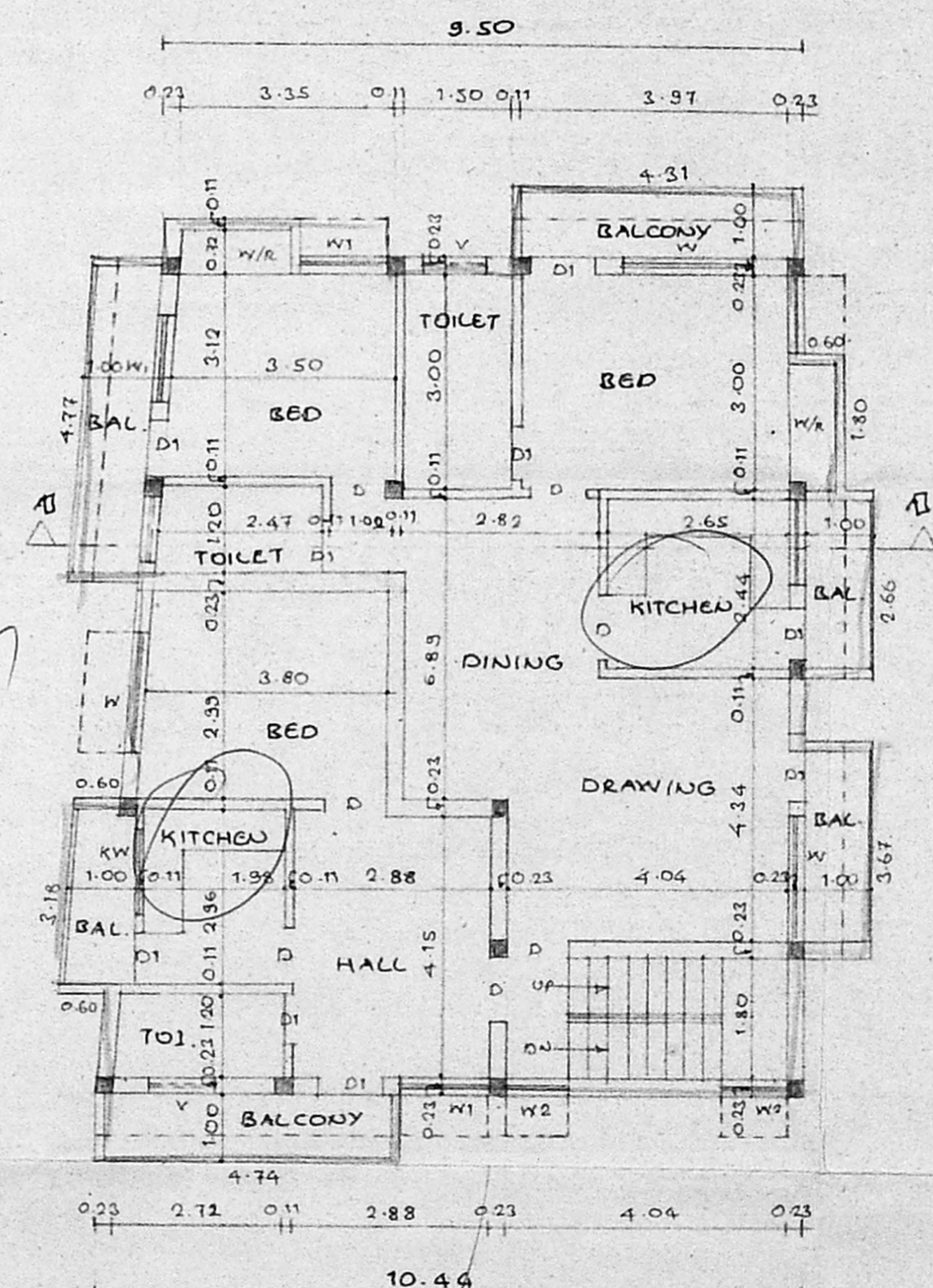

THIRD FLOOR PLAN

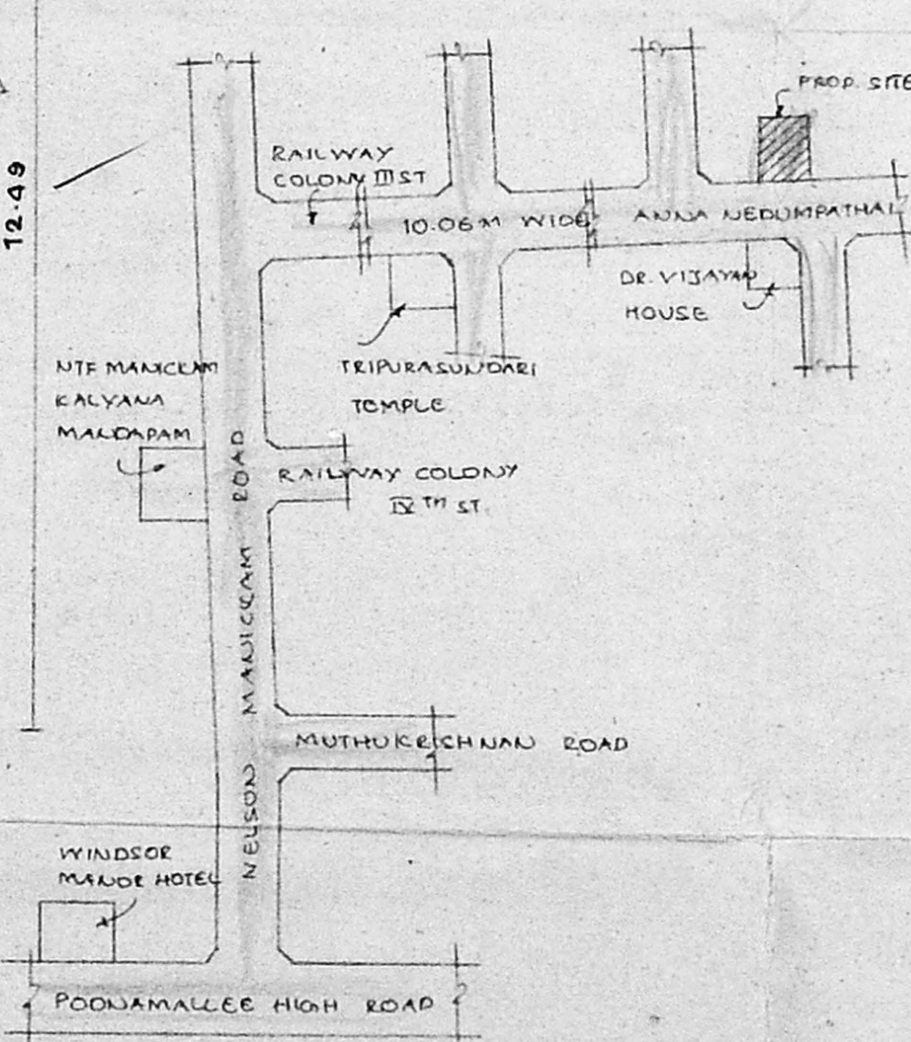

KEY PLAN

(SCALE: U.T.C)

JOINERY	1st	Revised Plan
D. DOOR	1.22 x 1.07	
D1	1.22 x 1.07	
W. WINDOW	1.83 x 1.37	
W1	1.22 x 1.37	
W2	0.80 x 1.37	
KW	1.22 x 1.07	
V	0.30 x 1.20	
Asst.	11/97/8/3000	
Scrutiny		
P.A.		
SPECIFICATION	09/06/2000	

- FOUNDATION IS R.C.C. COLUMN
- WORKS IN STRUCTURE, BASEMENT AND PLANT ROOM, ETC. TO BE IN C.M. 1:2:4
- R.C.C. PLINTH BEAM, INTERIOR ROOF SLAB ETC. TO BE IN C.M. 1:2:4
- MOSAIC FLOORING C.M. 1:4
- PLASTERING OF WALL IN C.M. 1:4
- ALL WOOD WORK ARE IN TEAK & TWO COLOUR OF PLANT TILES LAID TO SLOPE.

COLOUR INDEX	
PROPOSED ROAD BOUNDARY	

AREA STATEMENT	
LAND EXTENT	332.58 m ²
STILTS	10.17 m ²
FIRST FLOOR	149.03 m ²
SECOND FLOOR	149.03 m ²
THIRD FLOOR	149.03 m ²
TOTAL	457.26 m ²

PROVIDED F.S.E.	1.375
PLOT COVERAGE	44.31%

PROPOSED RESIDENTIAL BUILDING AT PLOT NO: 131 ANNA NEDUMPATHAI, PULIYUR, CHENNAI. T.S. NO: 43/28, BLOCK NO: 13 CHOLAI MEDU CHENNAI-94

SCALE: 1:100 DATE: 07.04.2000

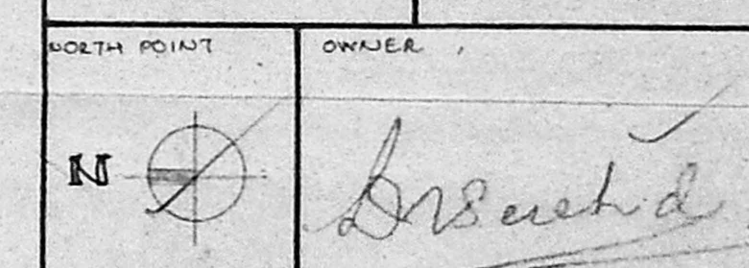

LICENSED SURVEYOR
K. SELVAPATHI
CONSULTING CIVIL ENGINEER (PART 2) REGISTERED SURVEYOR CORPORATION OF CHENNAI

11142 = 4 D.O.